Fugato

Allegro ♩ = 176

1

SW

mp

(light Registration)

8

14

mf

20

HW

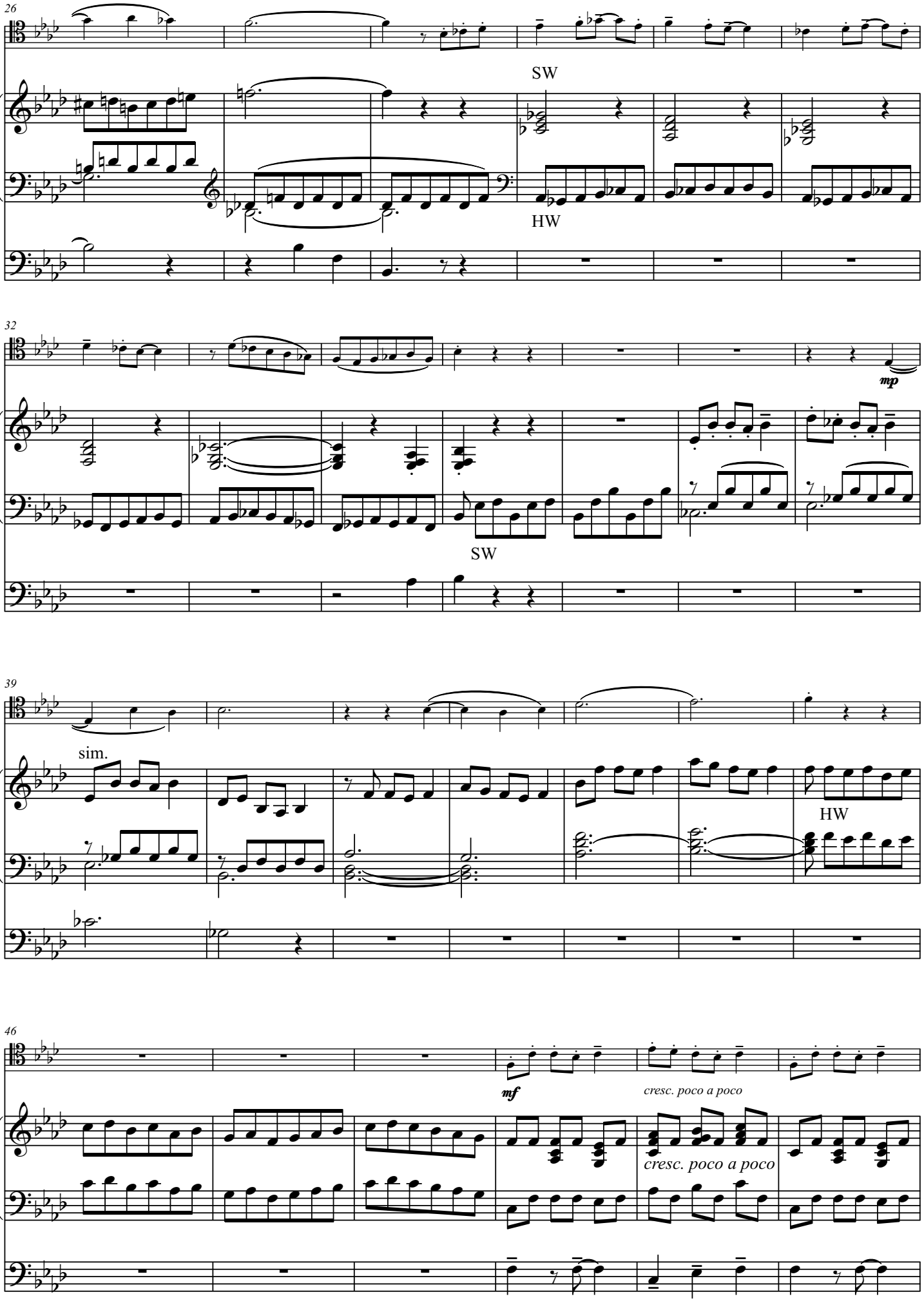
26
SW
HW
32
mp
SW
39
sim.
HW
46
mf
cresc. poco a poco
cresc. poco a poco